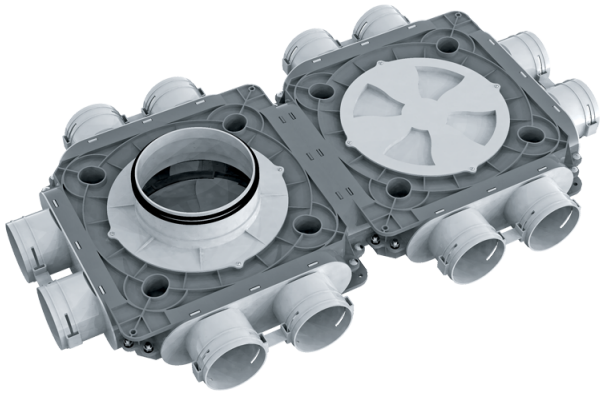

# BlauFast SR 150/75x12 50P

Supply or exhaust ventilation systems of residential spaces. For distribution of air from the ventilation unit through the air ducts

- Casing material: Polypropylene

| | Unit of measurement | BlauFast SR 150/75x12 50P |
|---|---|---|
| Ambient air temperature min | °C | -20 |
| Ambient air temperature max | °C | 60 |

## Dimensions

| Ø d | H | L | W |
|---|---|---|---|
| 138 | 140 | 817 | 468 |

