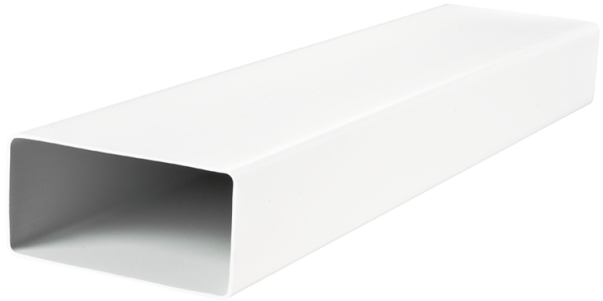

BlauPlast FK 110x55/2.5

Flat air duct

- Casing material: Plastic

	Unit of measurement	BlauPlast FK 110x55/2.5

Dimensions

H × W (Inner)	H × W (Outer)	L
52 × 107	55 × 110	2.5

