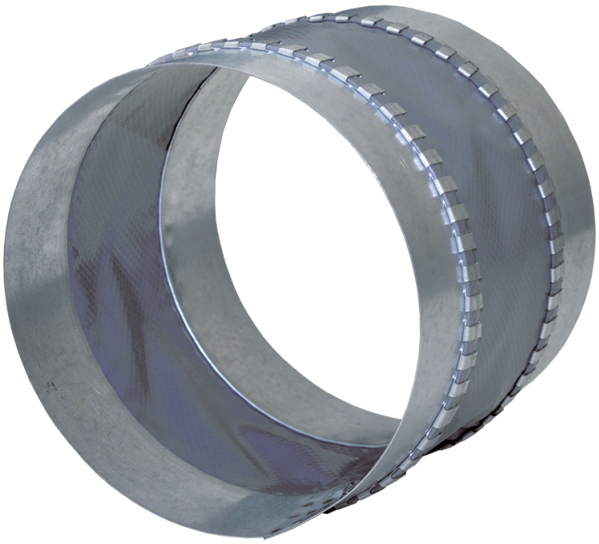

# EVA 200

Flexible anti-vibration connectors for round ducts

| | Unit of measurement | EVA 200 |
|---|---|---|
| Weight | kg | 0.28 |

## Dimensions

| ØD | L |
|---|---|
| 201 | 130 |

