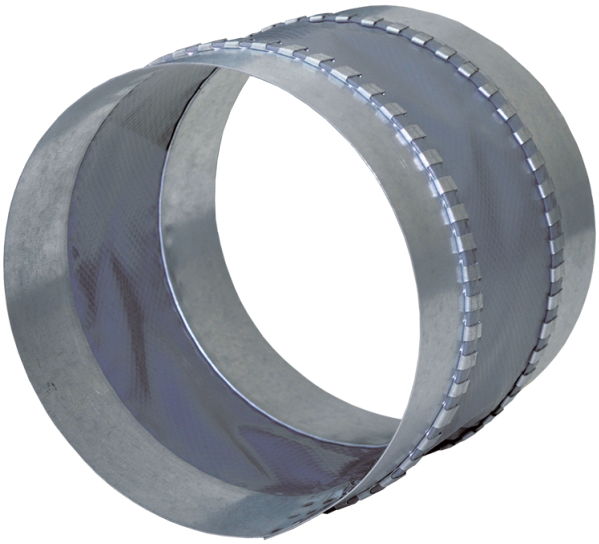

EVA 500

Flexible anti-vibration connectors for round ducts

	Unit of measurement	EVA 500
Weight	kg	0.71

Dimensions

ØD	L
501	130

