

Fittings 75 mm

For connection of the air ducts to the connectors and air distribution boxes

- Casing material: Polypropylene

Lineup	
	BlauFast RKF 75
	BlauFast RS 75
	BlauFast RKP 75
	BlauFast RFP 75
	BlauFast RSP 75
	BlauFast RL 75
	BlauFast RM 75

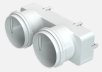	BlauFast MH 75/204x60
	BlauFast RB 75
	BlauFast RD 75