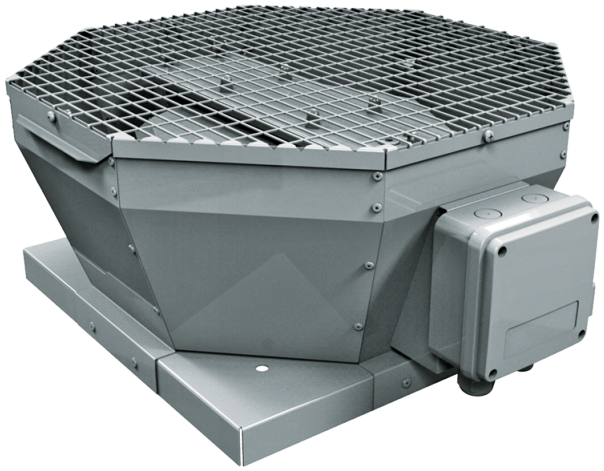

Tower-V EC

Roof centrifugal fans with vertical air discharge with EC-motors

• Impeller type: Centrifugal impeller with backward curved blades
• Casing material: Coated steel

Lineup	Maximum airflow, m³/h
 Tower-V EC 190	670
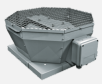 Tower-V EC 225	1290
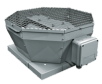 Tower-V EC 250	1470
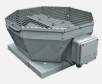 Tower-V EC 280	2330
 Tower-V EC 310	3100
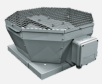 Tower-V EC 355	3830
 Tower-V EC 400	5380

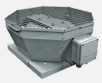 Tower-V EC 450	8110
 Tower-V EC 500	10900
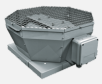 Tower-V EC 560	13640
 Tower-V EC 630	18270